



NAVNIRMAN SHIKSHAN SANSTHA'S

# LAXMIBAI SITARAM HALBE COLLEGE

OF ARTS, COMMERCE AND SCIENCE, DODAMARG

(Permanently Affiliated to University of Mumbai and recognized by Govt. of Maharashtra)

Accredited by NAAC with "B" Grade

At. Post - Kasai Dodamarg, Tal. Dodamarg, Dist - Sindhudurg - 416 512.

## List of Students progressing to Higher Education

Sr. No.	Name of the Students	Name of the Programme Graduated from	Name of the Institution Joined	Name of the Programme Admitted
1	Shetkar Sneha Krishna	B.Com.	Raosaheb Gogate College of Commerce and Smt. Saraswatibai Ganshet Walke College of Arts, Banda	M.Com.
2	Sawant Akshaykumar Ankush	B.Com.	Raosaheb Gogate College of Commerce and Smt. Saraswatibai Ganshet Walke College of Arts, Banda	M.Com.
3	Jadhav Ravindra Ramesh	B.A.	Parvatibai Chawgule College, Madgaon Goa	GIS
4	Jadhav Prathmesh Gajanan	B.Com.	Raosaheb Gogate College of Commerce and Smt. Saraswatibai Ganshet Walke College of Arts, Banda	M.Com
5	Naik Nikita Chandrashekhar	B.Com.	Raosaheb Gogate College of Commerce and Smt. Saraswatibai Ganshet Walke College of Arts, Banda	M.Com
6	Desai Supriya Shivaji	B.Com.	Raosaheb Gogate College of Commerce and Smt. Saraswatibai Ganshet Walke College of Arts, Banda	M.Com
7	Shirwalkar Amey Arjun	B.A.	Shri Pancham Khemraj College, Sawantwadi	M.A.
8	Desai Swapnali Sanjay	B.Com.	Raosaheb Gogate College of Commerce and Smt. Saraswatibai Ganshet Walke College of Arts, Banda	M.Com
9	Gawas Urmila Ashok	B.Com.	Raosaheb Gogate College of Commerce and Smt. Saraswatibai Ganshet Walke College of Arts, Banda	M.Com
10	Kadam Ankita Bharat	B.Com.	Raosaheb Gogate College of Commerce and Smt. Saraswatibai Ganshet Walke College of Arts, Banda	M.Com
11	Parab Aksahy Narayan	B.Com.	Raosaheb Gogate College of Commerce and Smt. Saraswatibai Ganshet Walke College of Arts, Banda	M.Com
12	Sawant Sangita Sunil	B.Com.	Raosaheb Gogate College of Commerce and Smt. Saraswatibai Ganshet Walke College of Arts, Banda	M.Com
13	Gaundalkar Ritu Arun	B.Com.	Raosaheb Gogate College of Commerce and Smt. Saraswatibai Ganshet Walke College of Arts, Banda	M.Com
14	Desai Anant Arjun	B.Com.	Raosaheb Gogate College of Commerce and Smt. Saraswatibai Ganshet Walke College of Arts, Banda	M.Com

15	Shetve Vaishnavi Yogesh	B.Com.	Raosaheb Gogate College of Commerce and Smt. Saraswatibai Ganshet Walke College of Arts, Banda	M.Com
16	Dalvi Archana Ashok	B.A.	Shri Pancham Khemraj College, Sawantwadi	M.A.
17	Shetve Aishwarya Anand	B.Com.	Raosaheb Gogate College of Commerce and Smt. Saraswatibai Ganshet Walke College of Arts, Banda	M.Com
18	Naik Nikesh Umesh	B.Com.	Raosaheb Gogate College of Commerce and Smt. Saraswatibai Ganshet Walke College of Arts, Banda	M.Com
19	Gawas Namita Devu	B.Com.	Raosaheb Gogate College of Commerce and Smt. Saraswatibai Ganshet Walke College of Arts, Banda	M.Com
20	Tilave Apeksha Anil	B.Com.	Raosaheb Gogate College of Commerce and Smt Saraswatibai Ganshet Walke College of Arts, Banda	M.Com
21	Shetkar Sanchita Santosh	B.Com.	Raosaheb Gogate College of Commerce and Smt. Saraswatibai Ganshet Walke College of Arts, Banda	M.Com
22	Pokale Krutika Keshav	B.A.	Shri Pancham Khemraj College, Sawantwadi	M.A.
23	Naik Ashita Vijay	B.A.	Shri Pancham Khemraj College, Sawantwadi	M.A.
24	Dalvi Saish Vijay	B.A.	Raosaheb Gogate College of Commerce and Smt. Saraswatibai Ganshet Walke College of Arts, Banda	M.A.
25	Jadhav Tanaji Alias Prashant Vitthal	B.Com.	Raosaheb Gogate College of Commerce and Smt Saraswatibai Ganshet Walke College of Arts, Banda	M.Com
26	Gawas Pritam Mahadev	B.Com.	Raosaheb Gogate College of Commerce and Smt. Saraswatibai Ganshet Walke College of Arts, Banda	M.Com
27	Sadji Santoshi Rama	B.A.	Institute of Distance and Open Learning, University of Mumbai	M.A.
28	Gawas Mayuri Mahadev	B.A.	Institute of Distance and Open Learning, University of Mumbai	M.A.
29	Naik Shivani Sharad	B.Com.	Raosaheb Gogate College of Commerce and Smt. Saraswatibai Ganshet Walke College of Arts, Banda	M.Com
30	Narvekar Pooja Narayan	B.Com.	Raosaheb Gogate College of Commerce and Smt. Saraswatibai Ganshet Walke College of Arts, Banda	M.Com
31	Desai Rutuja Raosaheb	B.A.	Raosaheb Gogate College of Commerce and Smt. Saraswatibai Ganshet Walke College of Arts, Banda	M.Com
32	Yadav Vanshika Vijay	B.Com.	Raosaheb Gogate College of Commerce and Smt. Saraswatibai Ganshet Walke College of Arts, Banda	M.Com
33	Gawade Ekata Arun	B.Com.	Arts, Commerce and Science College, Sonai	M.Com

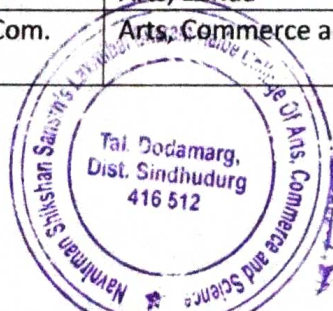

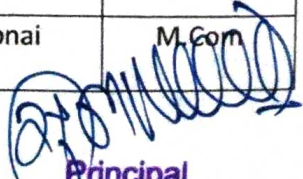
  
**Principal**  
**Navnirman Shikshan Sanstha's**  
**Laxmibai Sitaram Halbe**  
**College of Arts, Commerce & Science**  
**Tal. Dodamarg, Dist. Sindhudurg**

**Panval - Banda, Tal. Sawantwadi, Dist. Sindhudurg 416511**  
 Shri./ Smt. AKSHAY NARAYAN DABAR  
 of the Class 12th Divn. 2022 Roll No. \_\_\_\_\_

Particulars	Rs.	Ps.
1) Enrolement Fee		
2) Tuition Fee		
3) Library Fee		
4) Gymkhana Fee		
5) Other Fee ( Gathering, Magazine & Debating)		
6) Library Deposit		
7) Admission Form + Prospectus		
8) Magazine Fee		
9) ID & Library Cards		
10) Group Insurance		
11) Student Aid Fund		
12) Utility Fee		
13) Development Fund		
14) Examination Fee	1500/-	
15) Mark Sheet		
16) Transfer Certificate Fee / Duplicate Fee		
17) Bonafide Certificate / N. O. C.		
18) Breakages / Fines		
19) E- Charges		
20) Disaster Relief Fund		
21) E-Suvidha		
22) V. C. Fund		
23) University Sports & Culture		
24) Admission Processing		
25) Miscellaneous		
<b>Total...</b>	<b>1500/-</b>	

(Rs. One Thousand Five Hundred only)  
 Date : 03/01/2022

For R. G. College of Commerce & Smt. S.G.W. College of Arts, Panval-Banda

**Shikshan Prasarak Mandal's No. 38**  
**Smt. Saraswatibai Gogate College of Commerce And**  
**Panval - Banda, Tal. Sawantwadi, Dist. Sindhudurg 416511**  
 Shri./ Smt. SHETABE AISHWARYA ANAND  
 of the Class 12th Divn. 2022 Roll No. \_\_\_\_\_

Particulars	Rs.	Ps.
1) Enrolement Fee		
2) Tuition Fee		
3) Library Fee		
4) Gymkhana Fee	500/-	
5) Other Fee ( Gathering, Magazine & Debating)		
6) Library Deposit		
7) Admission Form + Prospectus		
8) Magazine Fee		
9) ID & Library Cards		
10) Group Insurance		
11) Student Aid Fund		
12) Utility Fee		
13) Development Fund		
14) Examination Fee	850/-	
15) Mark Sheet	100/-	
16) Transfer Certificate Fee / Duplicate Fee		
17) Bonafide Certificate / N. O. C.		
18) Breakages / Fines		
19) E- Charges		
20) Disaster Relief Fund		
21) E-Suvidha		
22) V. C. Fund		
23) University Sports & Culture		
24) Admission Processing	200/-	
25) Miscellaneous <u>Convoluntary Project fee</u>	350/-	
<b>Total...</b>	<b>2000/-</b>	

(Rs. Two Thousand only)  
 Date : 23/03/2022

For R. G. College of Commerce & Smt. S.G.W. College of Arts, Panval-Banda

**Smt. Saraswatibai Ganshet Walke College of Arts, Panval - Banda, Tal. Sawantwadi, Dist. Sindhudurg 416511**  
 Shri./ Smt. ANIK NIKESH UMESH  
 of the Class 12th Divn. 2022 Roll No. \_\_\_\_\_

Particulars	Rs.	Ps.
1) Enrolement Fee		
2) Tuition Fee		
3) Library Fee		
4) Gymkhana Fee		
5) Other Fee ( Gathering, Magazine & Debating)	1876/-	
6) Library Deposit		
7) Admission Form + Prospectus		
8) Magazine Fee		
9) ID & Library Cards		
10) Group Insurance		
11) Student Aid Fund		
12) Utility Fee		
13) Development Fund		
14) Examination Fee		
15) Mark Sheet		
16) Transfer Certificate Fee / Duplicate Fee		
17) Bonafide Certificate / N. O. C.		
18) Breakages / Fines		
19) E- Charges		
20) Disaster Relief Fund		
21) E-Suvidha		
22) V. C. Fund		
23) University Sports & Culture		
24) Admission Processing		
25) Miscellaneous		
<b>Total...</b>	<b>1876/-</b>	

(Rs. One Thousand Eight Hundred Seventy Six only)  
 Date : 27/08/2021

For R. G. College of Commerce & Smt. S.G.W. College of Arts, Panval-Banda

**Smt. Saraswatibai Ganshet Walke College of Arts, Panval - Banda, Tal. Sawantwadi, Dist. Sindhudurg 416511**  
 Shri./ Smt. VAISHNAVI SOUSHI SHETABE  
 of the Class 12th Divn. 2022 Roll No. \_\_\_\_\_

Particulars	Rs.	Ps.
1) Enrolement Fee		
2) Tuition Fee		
3) Library Fee		
4) Gymkhana Fee		
5) Other Fee ( Gathering, Magazine & Debating)		
6) Library Deposit		
7) Admission Form + Prospectus		
8) Magazine Fee		
9) ID & Library Cards		
10) Group Insurance		
11) Student Aid Fund		
12) Utility Fee		
13) Development Fund		
14) Examination Fee	1500/-	
15) Mark Sheet		
16) Transfer Certificate Fee / Duplicate Fee		
17) Bonafide Certificate / N. O. C.		
18) Breakages / Fines		
19) E- Charges		
20) Disaster Relief Fund		
21) E-Suvidha		
22) V. C. Fund		
23) University Sports & Culture		
24) Admission Processing		
25) Miscellaneous		
<b>Total...</b>	<b>1500/-</b>	

(Rs. One Thousand Five Hundred only)  
 Date : 01/01/2022

For R. G. College of Commerce & Smt. S.G.W. College of Arts, Panval-Banda

**Principal Navnirman Shikshan Sanstha's**  
**Laxmibai Sitaram Halbe & Sushil**  
**College of Arts, Commerce & Science**  
**Tal. Dodamarg, Dist. Sindhudurg.**

CASH RECEIPT  
Shikshan Prasarak Mandal's No. 203

**Raosahab Gogate College of Commerce And  
Smt. Saraswatibai Ganshet Waikar College of Arts,  
Panval - Banda, Tal. Sawantwadi, Dist. Sindhudurg 416511**

Shri./ Smt. YADAV VANSHIKA  
of the Class BA Divn. 2022 Roll No. \_\_\_\_\_

Particulars	Rs.	Pa.
1) Enrolment Fee	-	-
2) Tuition Fee	-	-
3) Library Fee	-	-
4) Gymkhana Fee	1000	-
5) Other Fee ( Gathering, Magazine & Debating)	400	-
6) Library Deposit	-	-
7) Admission Form + Prospectus	-	-
8) Magazine Fee	-	-
9) ID & Library Cards	100	-
10) Group Insurance	50	-
11) Student Aid Fund	50	-
12) Utility Fee	50	-
13) Development Fund	-	-
14) Examination Fee	-	-
15) Mark Sheet	-	-
16) Transfer Certificate Fee / Duplicate Fee	100	-
17) Bonafide Certificate / N. O. C.	-	-
18) Breakages / Fines	-	-
19) E- Charges	-	-
20) Disaster Relief Fund	-	-
21) E-Suvidha	50	-
22) V. C. Fund	-	-
23) University Sports & Culture	-	-
24) Admission Processing	200	-
25) Miscellaneous	-	-
(Rs. <u>Two Thousand only</u> ) Total...	2000	

Date: 27/08/2022

For R. G. College of Commerce & Smt. S.G.W. College of Arts, Panval-Banda

CASH RECEIPT  
Shikshan Prasarak Mandal's No. 177

**Raosahab Gogate College of Commerce And  
Smt. Saraswatibai Ganshet Waikar College of Arts,  
Panval - Banda, Tal. Sawantwadi, Dist. Sindhudurg 416511**

Shri./ Smt. NAIK  
of the Class BA Divn. 2022 Roll No. \_\_\_\_\_

Particulars	Rs.	Pa.
1) Enrolment Fee	-	-
2) Tuition Fee	-	-
3) Library Fee	-	-
4) Gymkhana Fee	1000	-
5) Other Fee ( Gathering, Magazine & Debating)	400	-
6) Library Deposit	-	-
7) Admission Form + Prospectus	-	-
8) Magazine Fee	-	-
9) ID & Library Cards	100	-
10) Group Insurance	50	-
11) Student Aid Fund	50	-
12) Utility Fee	50	-
13) Development Fund	-	-
14) Examination Fee	-	-
15) Mark Sheet	-	-
16) Transfer Certificate Fee / Duplicate Fee	100	-
17) Bonafide Certificate / N. O. C.	-	-
18) Breakages / Fines	-	-
19) E- Charges	-	-
20) Disaster Relief Fund	-	-
21) E-Suvidha	50	-
22) V. C. Fund	-	-
23) University Sports & Culture	-	-
24) Admission Processing	200	-
25) Miscellaneous	-	-
(Rs. <u>Two Thousand only</u> ) Total...	2000	

Date: 26/07/2022

For R. G. College of Commerce & Smt. S.G.W. College of Arts, Panval-Banda

CASH RECEIPT  
Shikshan Prasarak Mandal's No. 211

**Raosahab Gogate College of Commerce And  
Smt. Saraswatibai Ganshet Waikar College of Arts,  
Panval - Banda, Tal. Sawantwadi, Dist. Sindhudurg 416511**

Shri./ Smt. DESAI  
of the Class BA Divn. 2022 Roll No. \_\_\_\_\_

Particulars	Rs.	Pa.
1) Enrolment Fee	-	-
2) Tuition Fee	-	-
3) Library Fee	-	-
4) Gymkhana Fee	1000	-
5) Other Fee ( Gathering, Magazine & Debating)	200	-
6) Library Deposit	-	-
7) Admission Form + Prospectus	-	-
8) Magazine Fee	-	-
9) ID & Library Cards	100	-
10) Group Insurance	50	-
11) Student Aid Fund	50	-
12) Utility Fee	50	-
13) Development Fund	-	-
14) Examination Fee	-	-
15) Mark Sheet	-	-
16) Transfer Certificate Fee / Duplicate Fee	100	-
17) Bonafide Certificate / N. O. C.	-	-
18) Breakages / Fines	-	-
19) E- Charges	-	-
20) Disaster Relief Fund	-	-
21) E-Suvidha	50	-
22) V. C. Fund	-	-
23) University Sports & Culture	-	-
24) Admission Processing	200	-
25) Miscellaneous	-	-
(Rs. <u>Two thousand only</u> ) Total...	2000	

Date: 10/09/2022

For R. G. College of Commerce & Smt. S.G.W. College of Arts, Panval-Banda

CASH RECEIPT  
Shikshan Prasarak Mandal's No. 178

**Raosahab Gogate College of Commerce And  
Smt. Saraswatibai Ganshet Waikar College of Arts,  
Panval - Banda, Tal. Sawantwadi, Dist. Sindhudurg 416511**

Shri./ Smt. TILAVE  
of the Class BA Divn. 2022 Roll No. \_\_\_\_\_

Particulars	Rs.	Pa.
1) Enrolment Fee	-	-
2) Tuition Fee	-	-
3) Library Fee	-	-
4) Gymkhana Fee	2000	-
5) Other Fee ( Gathering, Magazine & Debating)	-	-
6) Library Deposit	240	-
7) Admission Form + Prospectus	-	-
8) Magazine Fee	-	-
9) ID & Library Cards	50	-
10) Group Insurance	-	-
11) Student Aid Fund	40	-
12) Utility Fee	50	-
13) Development Fund	250	-
14) Examination Fee	375	-
15) Mark Sheet	-	-
16) Transfer Certificate Fee / Duplicate Fee	-	-
17) Bonafide Certificate / N. O. C.	-	-
18) Breakages / Fines	-	-
19) E- Charges	-	-
20) Disaster Relief Fund	20	-
21) E-Suvidha	10	-
22) V. C. Fund	50	-
23) University Sports & Culture	20	-
24) Admission Processing	30	-
25) Miscellaneous	250	-
(Rs. <u>Three thousand Three Hundred Ninety only</u> ) Total...	3390	

Date: 24/06/2022

For R. G. College of Commerce & Smt. S.G.W. College of Arts, Panval-Banda

Principal  
Navnirman Shikshan Prasarak Mandal  
Laxminibai Shikshan Prasarak Mandal  
College of Arts, Commerce & Science,  
Tal. Dodamarg, Dist. Sindhudurg.

CASH RECEIPT No. 180  
Shikshan Prasarak Mandal's  
Raoasheb Gogate College of Commerce And  
Smt. Saraswatibai Ganshet Walke College of Arts,  
Panval - Banda, Tal. Sawantwadi, Dist. Sindhudurg 418511  
Shri./ Smt. MUSTHAKA  
of the Class MAHARAJ Divn. 2021-22 Roll No. 1000

Particulars	Rs.	Ps.
1) Enrolment Fee	820	-
2) Tuition Fee	-	-
3) Library Fee	-	-
4) Gymkhana Fee	-	-
5) Other Fee ( Gathering, Magazine & Debating)	170	-
6) Library Deposit	-	-
7) Admission Form + Prospectus	-	-
8) Magazine Fee	100	-
9) ID & Library Cards	50	-
10) Group Insurance	50	-
11) Student Aid Fund	50	-
12) Utility Fee	250	-
13) Development Fund	-	-
14) Examination Fee	255	-
15) Mark Sheet	-	-
16) Transfer Certificate Fee / Duplicate Fee	-	-
17) Bonafide Certificate / N. O. C.	-	-
18) Breakages / Fines	-	-
19) E- Charges	20	-
20) Disaster Relief Fund	10	-
21) E-Suvidha	50	-
22) V. C. Fund	20	-
23) University Sports & Culture	-	-
24) Admission Processing	200	-
25) Miscellaneous	-	-
(Rs. <u>One Thousand only</u> ) Total...	1000	-

Date: 01/08/2022  
For R. G. College of Commerce & Smt. S.G.W. College of Arts, Panval-Banda

Smt. Saraswatibai Ganshet Walke College of Arts,  
Panval - Banda, Tal. Sawantwadi, Dist. Sindhudurg 418511  
Shri./ Smt. GAURAV U.P. PILLAI  
of the Class MAHARAJ Divn. 2021-22 Roll No. 1500

Particulars	Rs.	Ps.
Enrolment Fee	-	-
Tuition Fee	-	-
Library Fee	-	-
Gymkhana Fee	-	-
Other Fee ( Gathering, Magazine & Debating)	-	-
Library Deposit	-	-
Admission Form + Prospectus	-	-
Magazine Fee	-	-
ID & Library Cards	-	-
Group Insurance	-	-
Student Aid Fund	-	-
Utility Fee	-	250
Development Fund	-	850
Examination Fee	-	-
Mark Sheet	-	-
Transfer Certificate Fee / Duplicate Fee	-	-
Bonafide Certificate / N. O. C.	-	-
Breakages / Fines	-	-
E- Charges	-	-
Disaster Relief Fund	-	-
E-Suvidha	-	50
V. C. Fund	-	-
University Sports & Culture	-	-
Admission Processing	-	-
Miscellaneous (convocation & Project Fee)	-	350
(Rs. <u>One Thousand Five Hundred only</u> ) Total...	1500	-

Date: 27/04/2022  
For R. G. College of Commerce & Smt. S.G.W. College of Arts, Panval-Banda

CASH RECEIPT No. 178  
Shikshan Prasarak Mandal's  
Raoasheb Gogate College of Commerce And  
Smt. Saraswatibai Ganshet Walke College of Arts,  
Panval - Banda, Tal. Sawantwadi, Dist. Sindhudurg 418511  
Shri./ Smt. HEETA  
of the Class MAHARAJ Divn. 2021-22 Roll No. 2000

Particulars	Rs.	Ps.
1) Enrolment Fee	-	-
2) Tuition Fee	-	-
3) Library Fee	1000	-
4) Gymkhana Fee	-	-
5) Other Fee ( Gathering, Magazine & Debating)	-	-
6) Library Deposit	-	-
7) Admission Form + Prospectus	-	-
8) Magazine Fee	100	-
9) ID & Library Cards	50	-
10) Group Insurance	50	-
11) Student Aid Fund	50	-
12) Utility Fee	-	-
13) Development Fund	-	-
14) Examination Fee	100	-
15) Mark Sheet	-	-
16) Transfer Certificate Fee / Duplicate Fee	-	-
17) Bonafide Certificate / N. O. C.	-	-
18) Breakages / Fines	-	-
19) E- Charges	-	-
20) Disaster Relief Fund	10	-
21) E-Suvidha	-	-
22) V. C. Fund	200	-
23) University Sports & Culture	-	-
24) Admission Processing	-	-
25) Miscellaneous	-	-
(Rs. <u>Two Thousand only</u> ) Total...	2000	-

Date: 26/09/2022  
For R. G. College of Commerce & Smt. S.G.W. College of Arts, Panval-Banda

Raoasheb Gogate College of Commerce And  
Smt. Saraswatibai Ganshet Walke College of Arts,  
Panval - Banda, Tal. Sawantwadi, Dist. Sindhudurg 418511  
Shri./ Smt. NAIK NIKITA CHANDRASHEKHAR  
of the Class MAHARAJ Divn. 2021-22 Roll No. 3000

Particulars	Rs.	Ps.
1) Enrolment Fee	-	-
2) Tuition Fee	-	-
3) Library Fee	2000	-
4) Gymkhana Fee	500	-
5) Other Fee ( Gathering, Magazine & Debating)	200	-
6) Library Deposit	-	-
7) Admission Form + Prospectus	-	-
8) Magazine Fee	-	-
9) ID & Library Cards	-	-
10) Group Insurance	-	-
11) Student Aid Fund	-	-
12) Utility Fee	-	-
13) Development Fund	-	-
14) Examination Fee	-	-
15) Mark Sheet	-	100
16) Transfer Certificate Fee / Duplicate Fee	-	-
17) Bonafide Certificate / N. O. C.	-	-
18) Breakages / Fines	-	-
19) E- Charges	-	-
20) Disaster Relief Fund	-	-
21) E-Suvidha	-	-
22) V. C. Fund	-	-
23) University Sports & Culture	-	200
24) Admission Processing	-	-
25) Miscellaneous	-	-
(Rs. <u>Three Thousand only</u> ) Total...	3000	-

Date: 18/06/2022  
For R. G. College of Commerce & Smt. S.G.W. College of Arts, Panval-Banda

Panval - Banda, Tal. Sawantwadi, Dist. Sindhudurg 416511  
 Shri./ Smt. DEEPA SUNDARANI SANKAR  
 of the Class MIDM II Divn. 2022-23 Roll No.

Particulars	Rs.	Ps.
1) Enrolment Fee	-	-
2) Tuition Fee	-	-
3) Library Fee	-	-
4) Gymkhana Fee	-	-
5) Other Fee ( Gathering, Magazine & Debating)	245/-	-
6) Library Deposit	-	-
7) Admission Form + Prospectus	-	-
8) Magazine Fee	-	-
9) ID & Library Cards	-	-
10) Group Insurance	-	-
11) Student Aid Fund	-	-
12) Utility Fee	250/-	-
13) Development Fund	375/-	-
14) Examination Fee	-	-
15) Mark Sheet	-	-
16) Transfer Certificate Fee / Duplicate Fee	-	-
17) Bonafide Certificate / N. O. C.	-	-
18) Breakages / Fines	-	-
19) E- Charges	20/-	-
20) Disaster Relief Fund	-	-
21) E-Suvidha	-	-
22) V. C. Fund	-	-
23) University Sports & Culture	-	-
24) Admission Processing	-	-
25) Miscellaneous	-	-
(Rs. <u>Eight Hundred</u> ) Total...	<u>890/-</u>	

(Rs. Eight Hundred )  
Twenty only  
 Date: 20/06/2022

धुबना:- 1) ही पावती जपून देवावी.  
 2) पावती नसेल तर की संबधी कोणतीही For R. G. College of Commerce & Smt. S.G.W. College of Arts, Panval-Banda

Panval - Banda, Tal. Sawantwadi, Dist. Sindhudurg 416511  
 Shri./ Smt. DEEPA SUNDARANI SANKAR  
 of the Class MIDM II Divn. 2022-23 Roll No.

Particulars	Rs.	Ps.
1) Enrolment Fee	-	-
2) Tuition Fee	-	-
3) Library Fee	-	-
4) Gymkhana Fee	-	-
5) Other Fee ( Gathering, Magazine & Debating)	245/-	-
6) Library Deposit	-	-
7) Admission Form + Prospectus	-	-
8) Magazine Fee	50/-	-
9) ID & Library Cards	50/-	-
10) Group Insurance	40/-	-
11) Student Aid Fund <u>welfar</u>	50/-	-
12) Utility Fee	250/-	-
13) Development Fund	375/-	-
14) Examination Fee	-	-
15) Mark Sheet	-	-
16) Transfer Certificate Fee / Duplicate Fee	-	-
17) Bonafide Certificate / N. O. C.	-	-
18) Breakages / Fines	-	-
19) E- Charges	20/-	-
20) Disaster Relief Fund	10/-	-
21) E-Suvidha	50/-	-
22) V. C. Fund	20/-	-
23) University Sports & Culture	30/-	-
24) Admission Processing	-	-
25) Miscellaneous	-	-
(Rs. <u>One Thousand One</u> ) Total...	<u>1190/-</u>	

(Rs. One Thousand One )  
Hundred Twenty only  
 Date: 18/07/2022

धुबना:- 1) ही पावती जपून देवावी.  
 2) पावती नसेल तर की संबधी कोणतीही For R. G. College of Commerce & Smt. S.G.W. College of Arts, Panval-Banda

CASH RECEIPT No. 179  
 Shukshan Prasarak Mandal's  
**Raosahab Gogate College of Commerce And Smt. Saraswati Bai Ganshet Walke College of Arts,**  
 Panval - Banda, Tal. Sawantwadi, Dist. Sindhudurg 416511  
 Shri./ Smt. ANANDA BHARAT  
 of the Class MIDM II Divn. 2022-23 Roll No.

Particulars	Rs.	Ps.
1) Enrolment Fee	-	-
2) Tuition Fee	-	-
3) Library Fee	1000/-	-
4) Gymkhana Fee	500/-	-
5) Other Fee ( Gathering, Magazine & Debating)	200/-	-
6) Library Deposit	-	-
7) Admission Form + Prospectus	-	-
8) Magazine Fee	100/-	-
9) ID & Library Cards	50/-	-
10) Group Insurance	50/-	-
11) Student Aid Fund	20/-	-
12) Utility Fee	-	-
13) Development Fund	-	-
14) Examination Fee	100/-	-
15) Mark Sheet	-	-
16) Transfer Certificate Fee / Duplicate Fee	-	-
17) Bonafide Certificate / N. O. C.	-	-
18) Breakages / Fines	-	-
19) E- Charges	-	-
20) Disaster Relief Fund	50/-	-
21) E-Suvidha	-	-
22) V. C. Fund	-	-
23) University Sports & Culture	200/-	-
24) Admission Processing	-	-
25) Miscellaneous	-	-
(Rs. <u>Three Thousand One</u> ) Total...	<u>2000/-</u>	

Shri./ Smt. ANANDA BHARAT  
 of the Class MIDM II Divn. 2022-23 Roll No.

Particulars	Rs.	Ps.
1) Enrolment Fee	-	-
2) Tuition Fee	-	-
3) Library Fee	1000/-	-
4) Gymkhana Fee	500/-	-
5) Other Fee ( Gathering, Magazine & Debating)	200/-	-
6) Library Deposit	-	-
7) Admission Form + Prospectus	-	-
8) Magazine Fee	50/-	-
9) ID & Library Cards	50/-	-
10) Group Insurance	50/-	-
11) Student Aid Fund <u>welfar</u>	200/-	-
12) Utility Fee	50/-	-
13) Development Fund	250/-	-
14) Examination Fee	375/-	-
15) Mark Sheet	-	-
16) Transfer Certificate Fee / Duplicate Fee	100/-	-
17) Bonafide Certificate / N. O. C.	-	-
18) Breakages / Fines	-	-
19) E- Charges	20/-	-
20) Disaster Relief Fund	10/-	-
21) E-Suvidha	50/-	-
22) V. C. Fund	20/-	-
23) University Sports & Culture	30/-	-
24) Admission Processing	200/-	-
25) Miscellaneous	-	-
(Rs. <u>Three Thousand One</u> ) Total...	<u>3190/-</u>	

Date: 18/06/2022  
 धुबना:- 1) ही पावती जपून देवावी.  
 2) पावती नसेल तर की संबधी कोणतीही For R. G. College of Commerce & Smt. S.G.W. College of Arts, Panval-Banda

**CASH RECEIPT** No. 770  
Shikshan Prasarak Mandal's  
**Raosahab Gogate College of Commerce And  
Smt. Saraswati Bai Ganshet Walke College of Arts,  
Panval - Banda, Tal. Sawantwadi, Dist. Sindhudurg 416511**

Shri / Smt. Pratik S. Patil  
of the Class M.Com-I Divn. 2021-22 Roll No. 1034

Particulars	Rs.	Ps.
1) Enrolment Fee		
2) Tuition Fee	2000	
3) Library Fee		
4) Gymkhana Fee		
5) Other Fee ( Gathering, Magazine & Debating)		
6) Library Deposit		
7) Admission Form + Prospectus		
8) Magazine Fee		
9) ID & Library Cards		
10) Group Insurance		
11) Student Aid Fund		
12) Utility Fee		
13) Development Fund		
14) Examination Fee		
15) Mark Sheet		
16) Transfer Certificate Fee / Duplicate Fee		
17) Bonafide Certificate / N. O. C.		
18) Breakages / Fines		
19) E- Charges		
20) Disaster Relief Fund		
21) E-Suvidha		
22) V. C. Fund		
23) University Sports & Culture		
24) Admission Processing		
25) Miscellaneous		
(Rs. <u>Two Thousand only</u> ) Total...	2000	

Date : 02/11/20

ध्यातव्य- 1) ही पावती जपून देवची.  
2) पावती नसेल तर की संबंधी कोणतीही तक्रार विद्यार्थ्यात घेतली जाणार नाही. For R. G. College of Commerce & Smt. S.G.W. College of Arts, Panval-Banda

**CASH RECEIPT** No. 775  
Shikshan Prasarak Mandal's  
**Raosahab Gogate College of Commerce And  
Smt. Saraswati Bai Ganshet Walke College of Arts,  
Panval - Banda, Tal. Sawantwadi, Dist. Sindhudurg 416511**

Shri / Smt. Pratik S. Patil  
of the Class M.Com-I Divn. 2021-22 Roll No. 1034

Particulars	Rs.	Ps.
1) Enrolment Fee		
2) Tuition Fee	3000	
3) Library Fee		
4) Gymkhana Fee		
5) Other Fee ( Gathering, Magazine & Debating)		
6) Library Deposit		
7) Admission Form + Prospectus		
8) Magazine Fee		
9) ID & Library Cards		
10) Group Insurance		
11) Student Aid Fund		
12) Utility Fee		
13) Development Fund		
14) Examination Fee		
15) Mark Sheet		
16) Transfer Certificate Fee / Duplicate Fee		
17) Bonafide Certificate / N. O. C.		
18) Breakages / Fines		
19) E- Charges		
20) Disaster Relief Fund		
21) E-Suvidha		
22) V. C. Fund		
23) University Sports & Culture		
24) Admission Processing		
25) Miscellaneous		
(Rs. <u>Three Thousand only</u> ) Total...	3000	

Date : 15/11/20

ध्यातव्य- 1) ही पावती जपून देवची.  
2) पावती नसेल तर की संबंधी कोणतीही तक्रार विद्यार्थ्यात घेतली जाणार नाही. For R. G. College of Commerce & Smt. S.G.W. College of Arts, Panval-Banda

**CASH RECEIPT** No. 795  
Shikshan Prasarak Mandal's  
**Raosahab Gogate College of Commerce And  
Smt. Saraswati Bai Ganshet Walke College of Arts,  
Panval - Banda, Tal. Sawantwadi, Dist. Sindhudurg 416511**

Shri / Smt. Pratik S. Patil  
of the Class M.Com-I Divn. 2021-22 Roll No. 1034

Particulars	Rs.	Ps.
1) Enrolment Fee		
2) Tuition Fee		
3) Library Fee		
4) Gymkhana Fee		
5) Other Fee ( Gathering, Magazine & Debating)		
6) Library Deposit		
7) Admission Form + Prospectus		
8) Magazine Fee		
9) ID & Library Cards		
10) Group Insurance		
11) Student Aid Fund		
12) Utility Fee		
13) Development Fund		
14) Examination Fee		
15) Mark Sheet		
16) Transfer Certificate Fee / Duplicate Fee		
17) Bonafide Certificate / N. O. C.		
18) Breakages / Fines		
19) E- Charges		
20) Disaster Relief Fund		
21) E-Suvidha		
22) V. C. Fund		
23) University Sports & Culture		
24) Admission Processing		
25) Miscellaneous		
(Rs. <u>Two Thousand only</u> ) Total...	2000	

Date : 02/12/20

ध्यातव्य- 1) ही पावती जपून देवची.  
2) पावती नसेल तर की संबंधी कोणतीही तक्रार विद्यार्थ्यात घेतली जाणार नाही. For R. G. College of Commerce & Smt. S.G.W. College of Arts, Panval-Banda

**CASH RECEIPT** No. 189  
Shikshan Prasarak Mandal's  
**Raosahab Gogate College of Commerce And  
Smt. Saraswati Bai Ganshet Walke College of Arts,  
Panval - Banda, Tal. Sawantwadi, Dist. Sindhudurg 416511**

Shri / Smt. Pratik S. Patil  
of the Class M.Com-I Divn. 2021-22 Roll No. 1034

Particulars	Rs.	Ps.
1) Enrolment Fee	800	
2) Tuition Fee		
3) Library Fee		
4) Gymkhana Fee		
5) Other Fee ( Gathering, Magazine & Debating)	1200	
6) Library Deposit		
7) Admission Form + Prospectus		
8) Magazine Fee	1000	
9) ID & Library Cards	500	
10) Group Insurance	500	
11) Student Aid Fund	2500	
12) Utility Fee		
13) Development Fund	3750	
14) Examination Fee		
15) Mark Sheet		
16) Transfer Certificate Fee / Duplicate Fee		
17) Bonafide Certificate / N. O. C.		
18) Breakages / Fines	200	
19) E- Charges	100	
20) Disaster Relief Fund	200	
21) E-Suvidha	200	
22) V. C. Fund		
23) University Sports & Culture	200	
24) Admission Processing		
25) Miscellaneous		
(Rs. <u>Pratik S. Patil</u> ) Total...	10100	

Date : 02/12/20

ध्यातव्य- 1) ही पावती जपून देवची.  
2) पावती नसेल तर की संबंधी कोणतीही तक्रार विद्यार्थ्यात घेतली जाणार नाही. For R. G. College of Commerce & Smt. S.G.W. College of Arts, Panval-Banda

Principal  
Navnirman Shikshan Sanstha's  
Laxmibai Sitaram Halbe  
College of Arts, Commerce & Science,  
Tal. Dodamarg, Dist. Sindhudurg

CASH RECEIPT No. 179  
Shikshan Prasarak Mandal's

**Raosahab Gogate College of Commerce And  
Smt. Saraswati Bai Ganshet Walke College of Arts,  
Panval - Banda, Tal. Sawantwadi, Dist. Sindhudurg 416511**

Shri / Smt. \_\_\_\_\_  
of the Class \_\_\_\_\_ Divn. \_\_\_\_\_ Roll No. \_\_\_\_\_

Particulars	Rs.	Ps.
1) Enrolement Fee		
2) Tuition Fee		
3) Library Fee		
4) Gymkhana Fee		
5) Other Fee ( Gathering, Magazine & Debating)		
6) Library Deposit		
7) Admission Form + Prospectus		
8) Magazine Fee		
9) ID & Library Cards		
10) Group Insurance		
11) Student Aid Fund		
12) Utility Fee		
13) Development Fund		
14) Examination Fee		
15) Mark Sheet		
16) Transfer Certificate Fee / Duplicate Fee		
17) Bonafide Certificate / N. O. C.		
18) Breakages / Fines		
19) E- Charges		
20) Disaster Relief Fund		
21) E-Suvidha		
22) V. C. Fund		
23) University Sports & Culture		
24) Admission Processing		
25) Miscellaneous		
(Rs. <u>Two Thousand only</u> Total...)	2000/-	

Date: \_\_\_\_\_ | \_\_\_\_\_ | 20\_\_

सूचना:- 1) ही पावती जपू देवावी.  
2) पावती नसेल तर की संबधी कोणतीही तक्रार विचारत घेतली जाणार नाही.

For R. G. College of Commerce &  
Smt.S.G.W.College of Arts, Panval-Banda

CASH RECEIPT No. 775  
Shikshan Prasarak Mandal's

**Raosahab Gogate College of Commerce And  
Smt. Saraswati Bai Ganshet Walke College of Arts,  
Panval - Banda, Tal. Sawantwadi, Dist. Sindhudurg 416511**

Shri / Smt. \_\_\_\_\_  
of the Class \_\_\_\_\_ Divn. \_\_\_\_\_ Roll No. \_\_\_\_\_

Particulars	Rs.	Ps.
1) Enrolement Fee		
2) Tuition Fee		
3) Library Fee		
4) Gymkhana Fee		
5) Other Fee ( Gathering, Magazine & Debating)		
6) Library Deposit		
7) Admission Form + Prospectus		
8) Magazine Fee		
9) ID & Library Cards		
10) Group Insurance		
11) Student Aid Fund		
12) Utility Fee		
13) Development Fund		
14) Examination Fee		
15) Mark Sheet		
16) Transfer Certificate Fee / Duplicate Fee		
17) Bonafide Certificate / N. O. C.		
18) Breakages / Fines		
19) E- Charges		
20) Disaster Relief Fund		
21) E-Suvidha		
22) V. C. Fund		
23) University Sports & Culture		
24) Admission Processing		
25) Miscellaneous		
(Rs. <u>Three Thousand only</u> Total...)	3000/-	

Date: 15 | 11 | 20\_\_

सूचना:- 1) ही पावती जपू देवावी.  
2) पावती नसेल तर की संबधी कोणतीही तक्रार विचारत घेतली जाणार नाही.

For R. G. College of Commerce &  
Smt.S.G.W.College of Arts, Panval-Banda

CASH RECEIPT No. 705  
Shikshan Prasarak Mandal's

**Raosahab Gogate College of Commerce And  
Smt. Saraswati Bai Ganshet Walke College of Arts,  
Panval - Banda, Tal. Sawantwadi, Dist. Sindhudurg 416511**

Shri / Smt. \_\_\_\_\_  
of the Class \_\_\_\_\_ Divn. \_\_\_\_\_ Roll No. \_\_\_\_\_

Particulars	Rs.	Ps.
1) Enrolement Fee		
2) Tuition Fee		
3) Library Fee		
4) Gymkhana Fee		
5) Other Fee ( Gathering, Magazine & Debating)		
6) Library Deposit		
7) Admission Form + Prospectus		
8) Magazine Fee		
9) ID & Library Cards		
10) Group Insurance		
11) Student Aid Fund		
12) Utility Fee		
13) Development Fund		
14) Examination Fee		
15) Mark Sheet		
16) Transfer Certificate Fee / Duplicate Fee		
17) Bonafide Certificate / N. O. C.		
18) Breakages / Fines		
19) E- Charges		
20) Disaster Relief Fund		
21) E-Suvidha		
22) V. C. Fund		
23) University Sports & Culture		
24) Admission Processing		
25) Miscellaneous		
(Rs. <u>Two Thousand only</u> Total...)	2000/-	

Date: 02 | 12 | 20\_\_

सूचना:- 1) ही पावती जपू देवावी.  
2) पावती नसेल तर की संबधी कोणतीही तक्रार विचारत घेतली जाणार नाही.

For R. G. College of Commerce &  
Smt.S.G.W.College of Arts, Panval-Banda

Panval - Banda, Tal. Sawantwadi, Dist. Sindhudurg 416511

Shri / Smt. SAWANT SANGITA SUNIL  
of the Class MCOM-2 Divn. 2020-21 Roll No. \_\_\_\_\_

Particulars	Rs.	Ps.
1) Enrolement Fee		
2) Tuition Fee		
3) Library Fee		
4) Gymkhana Fee		
5) Other Fee ( Gathering, Magazine & Debating)		
6) Library Deposit		
7) Admission Form + Prospectus		
8) Magazine Fee		
9) ID & Library Cards		
10) Group Insurance		
11) Student Aid Fund		
12) Utility Fee		
13) Development Fund		
14) Examination Fee		
15) Mark Sheet		
16) Transfer Certificate Fee / Duplicate Fee		
17) Bonafide Certificate / N. O. C.		
18) Breakages / Fines		
19) E- Charges		
20) Disaster Relief Fund		
21) E-Suvidha		
22) V. C. Fund		
23) University Sports & Culture		
24) Admission Processing		
25) Miscellaneous		
(Rs. <u>One Thousand Eight Hundred Seventy Six only</u> Total...)	1876/-	

Date: 01 | 09 | 20\_\_

सूचना:- 1) ही पावती जपू देवावी.  
2) पावती नसेल तर की संबधी कोणतीही तक्रार विचारत घेतली जाणार नाही.

For R. G. College of Commerce &  
Smt.S.G.W.College of Arts, Panval-Banda

Navnirman Shikshan Sanstha's  
Laxmibai Sitaram Halbe  
College of Arts, Commerce & Science,  
Tal. Dodamarg, Dist. Sindhudurg.



**CASH RECEIPT** No. 770  
Shikshan Prasarak Mandals

**Raosahab Gogate College of Commerce And  
Smt. Saraswatibai Ganshet Walke College of Arts,  
Panval - Banda, Tal. Sawantwadi, Dist. Sindhudurg 416511**

Shri./ Smt. DESAI ANANT ARJUN  
of the Class B.A. (Hons) I Divn. 2020-21 Roll No. \_\_\_\_\_

Particulars	Rs.	Ps.
1) Enrolment Fee		
2) Tuition Fee	2000	-
3) Library Fee		
4) Gymkhana Fee		
5) Other Fee ( Gathering, Magazine & Debating)		
6) Library Deposit		
7) Admission Form + Prospectus		
8) Magazine Fee		
9) ID & Library Cards		
10) Group Insurance		
11) Student Aid Fund		
12) Utility Fee		
13) Development Fund		
14) Examination Fee		
15) Mark Sheet		
16) Transfer Certificate Fee / Duplicate Fee		
17) Bonafide Certificate / N. O. C.		
18) Breakages / Fines		
19) E- Charges		
20) Disaster Relief Fund		
21) E-Suvidha		
22) V. C. Fund		
23) University Sports & Culture		
24) Admission Processing		
25) Miscellaneous		
(Rs. <u>Two Thousand only</u> ) Total...	2000	-

Date: 08/11/20

स्वना- 1) ही पावती जपून देवावी.  
2) पावती नसेल तर फी संवेची कोणतीही तक्रार विद्यारत घेतली जाणार नाही. For R. G. College of Commerce & Smt. S.G.W. College of Arts, Panval-Banda

**Panval - Banda, Tal. Sawantwadi, Dist. Sindhudurg 416511**

**Shri./ Smt. DESAI ANANT ARJUN**  
of the Class B.A. (Hons) I Divn. 2020-21 Roll No. \_\_\_\_\_

Particulars	Rs.	Ps.
1) Enrolment Fee		
2) Tuition Fee		
3) Library Fee		
4) Gymkhana Fee		
5) Other Fee ( Gathering, Magazine & Debating)	1376	-
6) Library Deposit		
7) Admission Form + Prospectus		
8) Magazine Fee		
9) ID & Library Cards		
10) Group Insurance		
11) Student Aid Fund		
12) Utility Fee		
13) Development Fund		
14) Examination Fee		
15) Mark Sheet		
16) Transfer Certificate Fee / Duplicate Fee		
17) Bonafide Certificate / N. O. C.		
18) Breakages / Fines		
19) E- Charges		
20) Disaster Relief Fund		
21) E-Suvidha		
22) V. C. Fund		
23) University Sports & Culture		
24) Admission Processing		
25) Miscellaneous		
(Rs. <u>One Thousand Eight Hundred Seventy Six only</u> ) Total...	1376	-

Date: 01/09/2021

स्वना- 1) ही पावती जपून देवावी.  
2) पावती नसेल तर फी संवेची कोणतीही तक्रार विद्यारत घेतली जाणार नाही. For R. G. College of Commerce & Smt. S.G.W. College of Arts, Panval-Banda

**Raosahab Gogate College of Commerce And  
Smt. Saraswatibai Ganshet Walke College of Arts,  
Panval - Banda, Tal. Sawantwadi, Dist. Sindhudurg 416511**

Shri./ Smt. RITU ARUN GAUNDALKAR  
of the Class B.A. (Hons) I Divn. 2021-22 Roll No. \_\_\_\_\_

Particulars	Rs.	Ps.
1) Enrolment Fee		
2) Tuition Fee		
3) Library Fee		
4) Gymkhana Fee		
5) Other Fee ( Gathering, Magazine & Debating)	245	-
6) Library Deposit		
7) Admission Form + Prospectus		
8) Magazine Fee		
9) ID & Library Cards		
10) Group Insurance		
11) Student Aid Fund <u>tuition fee</u>		
12) Utility Fee		
13) Development Fund		
14) Examination Fee		
15) Mark Sheet		
16) Transfer Certificate Fee / Duplicate Fee		
17) Bonafide Certificate / N. O. C.		
18) Breakages / Fines		
19) E- Charges		
20) Disaster Relief Fund		
21) E-Suvidha		
22) V. C. Fund		
23) University Sports & Culture		
24) Admission Processing		
25) Miscellaneous <u>Convolutions &amp; Project Fee</u>		
(Rs. <u>Two Thousand Three Hundred Ninety only</u> ) Total...	2390	-

Date: 22/10/2022

स्वना- 1) ही पावती जपून देवावी.  
2) पावती नसेल तर फी संवेची कोणतीही तक्रार विद्यारत घेतली जाणार नाही. For R. G. College of Commerce & Smt. S.G.W. College of Arts, Panval-Banda

**Smt. Saraswatibai Ganshet Walke College of Arts,  
Panval - Banda, Tal. Sawantwadi, Dist. Sindhudurg 416511**

Shri./ Smt. DESAI ANANT ARJUN  
of the Class B.A. (Hons) I Divn. 2021-22 Roll No. \_\_\_\_\_

Particulars	Rs.	Ps.
1) Enrolment Fee		
2) Tuition Fee		
3) Library Fee	2000	-
4) Gymkhana Fee		
5) Other Fee ( Gathering, Magazine & Debating)		
6) Library Deposit		
7) Admission Form + Prospectus		
8) Magazine Fee		
9) ID & Library Cards		
10) Group Insurance		
11) Student Aid Fund		
12) Utility Fee		
13) Development Fund		
14) Examination Fee		
15) Mark Sheet		
16) Transfer Certificate Fee / Duplicate Fee		
17) Bonafide Certificate / N. O. C.		
18) Breakages / Fines		
19) E- Charges		
20) Disaster Relief Fund		
21) E-Suvidha		
22) V. C. Fund		
23) University Sports & Culture		
24) Admission Processing		
25) Miscellaneous		
(Rs. <u>Two Thousand only</u> ) Total...	2000	-

Date: 17/10/2022

स्वना- 1) ही पावती जपून देवावी.  
2) पावती नसेल तर फी संवेची कोणतीही तक्रार विद्यारत घेतली जाणार नाही. For R. G. College of Commerce & Smt. S.G.W. College of Arts, Panval-Banda

Principal  
**Laxmibai Sitaram Halbe**  
College of Arts, Commerce & Science,  
Tal. Dodamarg, Dist. Sindhudurg.

CASH RECEIPT No. 211  
Shikshan Prasarak Mandal's

**Raosahab Gogate College of Commerce And  
Smt. Saraswati Bai Ganshet Walke College of Arts,  
Panval - Banda, Tal. Sawantwadi, Dist. Sindhudurg 416511**

Shri./ Smt. DESAI Divn. 1011 Roll No. \_\_\_\_\_

Particulars	Rs.	Ps.
1) Enrolment Fee	-	-
2) Tuition Fee	-	-
3) Library Fee	-	-
4) Gymkhana Fee	1000	-
5) Other Fee ( Gathering, Magazine & Debating)	2000	-
6) Library Deposit	-	-
7) Admission Form + Prospectus	-	-
8) Magazine Fee	-	-
9) ID & Library Cards	100	-
10) Group Insurance	50	-
11) Student Aid Fund	50	-
12) Utility Fee	-	-
13) Development Fund	-	-
14) Examination Fee	-	-
15) Mark Sheet	100	-
16) Transfer Certificate Fee / Duplicate Fee	-	-
17) Bonafide Certificate / N. O. C.	-	-
18) Breakages / Fines	-	-
19) E- Charges	-	-
20) Disaster Relief Fund	-	-
21) E-Suvidha	50	-
22) V. C. Fund	-	-
23) University Sports & Culture	-	-
24) Admission Processing	200	-
25) Miscellaneous	-	-
(Rs. <u>Two thousand only</u> ) Total...	2000	-

Date: 10/07/2022

स्वास्ता- 1) ही पावती जपूत देवावी.  
2) पावती नसेल तर की संबधी कोणतीही कामर विचारत केवती जागार नाही.

For R. G. College of Commerce &  
Smt. S.G.W. College of Arts, Panval-Banda

CASH RECEIPT No. 377  
Shikshan Prasarak Mandal's

**Raosahab Gogate College of Commerce And  
Smt. Saraswati Bai Ganshet Walke College of Arts,  
Panval - Banda, Tal. Sawantwadi, Dist. Sindhudurg 416511**

Shri./ Smt. YADAV Divn. 1011 Roll No. \_\_\_\_\_

Particulars	Rs.	Ps.
1) Enrolment Fee	-	-
2) Tuition Fee	-	-
3) Library Fee	-	-
4) Gymkhana Fee	1000	-
5) Other Fee ( Gathering, Magazine & Debating)	1000	-
6) Library Deposit	-	-
7) Admission Form + Prospectus	-	-
8) Magazine Fee	-	-
9) ID & Library Cards	100	-
10) Group Insurance	50	-
11) Student Aid Fund	50	-
12) Utility Fee	-	-
13) Development Fund	-	-
14) Examination Fee	-	-
15) Mark Sheet	-	-
16) Transfer Certificate Fee / Duplicate Fee	-	-
17) Bonafide Certificate / N. O. C.	-	-
18) Breakages / Fines	-	-
19) E- Charges	-	-
20) Disaster Relief Fund	-	-
21) E-Suvidha	50	-
22) V. C. Fund	-	-
23) University Sports & Culture	-	-
24) Admission Processing	200	-
25) Miscellaneous	-	-
(Rs. <u>Two thousand only</u> ) Total...	2000	-

Date: 26/07/2022

स्वास्ता- 1) ही पावती जपूत देवावी.  
2) पावती नसेल तर की संबधी कोणतीही कामर विचारत केवती जागार नाही.

For R. G. College of Commerce &  
Smt. S.G.W. College of Arts, Panval-Banda

CASH RECEIPT No. 178  
Shikshan Prasarak Mandal's

**Raosahab Gogate College of Commerce And  
Smt. Saraswati Bai Ganshet Walke College of Arts,  
Panval - Banda, Tal. Sawantwadi, Dist. Sindhudurg 416511**

Shri./ Smt. YADAV Divn. 1011 Roll No. \_\_\_\_\_

Particulars	Rs.	Ps.
1) Enrolment Fee	-	-
2) Tuition Fee	-	-
3) Library Fee	1000	-
4) Gymkhana Fee	2000	-
5) Other Fee ( Gathering, Magazine & Debating)	-	-
6) Library Deposit	-	-
7) Admission Form + Prospectus	-	-
8) Magazine Fee	100	-
9) ID & Library Cards	50	-
10) Group Insurance	50	-
11) Student Aid Fund	-	-
12) Utility Fee	-	-
13) Development Fund	-	-
14) Examination Fee	100	-
15) Mark Sheet	-	-
16) Transfer Certificate Fee / Duplicate Fee	-	-
17) Bonafide Certificate / N. O. C.	-	-
18) Breakages / Fines	-	-
19) E- Charges	50	-
20) Disaster Relief Fund	-	-
21) E-Suvidha	-	-
22) V. C. Fund	200	-
23) University Sports & Culture	-	-
24) Admission Processing	-	-
25) Miscellaneous	-	-
(Rs. <u>Two thousand only</u> ) Total...	2000	-

Date: 26/07/2022

स्वास्ता- 1) ही पावती जपूत देवावी.  
2) पावती नसेल तर की संबधी कोणतीही कामर विचारत केवती जागार नाही.

For R. G. College of Commerce &  
Smt. S.G.W. College of Arts, Panval-Banda

NEFT - 26187122

CASH RECEIPT No. 203  
Shikshan Prasarak Mandal's

**Raosahab Gogate College of Commerce And  
Smt. Saraswati Bai Ganshet Walke College of Arts,  
Panval - Banda, Tal. Sawantwadi, Dist. Sindhudurg 416511**

Shri./ Smt. YADAV Divn. 1011 Roll No. \_\_\_\_\_

Particulars	Rs.	Ps.
1) Enrolment Fee	-	-
2) Tuition Fee	-	-
3) Library Fee	-	-
4) Gymkhana Fee	1000	-
5) Other Fee ( Gathering, Magazine & Debating)	400	-
6) Library Deposit	-	-
7) Admission Form + Prospectus	-	-
8) Magazine Fee	-	-
9) ID & Library Cards	100	-
10) Group Insurance	50	-
11) Student Aid Fund	50	-
12) Utility Fee	-	-
13) Development Fund	-	-
14) Examination Fee	-	-
15) Mark Sheet	-	-
16) Transfer Certificate Fee / Duplicate Fee	100	-
17) Bonafide Certificate / N. O. C.	-	-
18) Breakages / Fines	-	-
19) E- Charges	-	-
20) Disaster Relief Fund	-	-
21) E-Suvidha	50	-
22) V. C. Fund	-	-
23) University Sports & Culture	-	-
24) Admission Processing	200	-
25) Miscellaneous	-	-
(Rs. <u>Two thousand only</u> ) Total...	2000	-

Date: 26/07/2022

स्वास्ता- 1) ही पावती जपूत देवावी.  
2) पावती नसेल तर की संबधी कोणतीही कामर विचारत केवती जागार नाही.

For R. G. College of Commerce &  
Smt. S.G.W. College of Arts, Panval-Banda

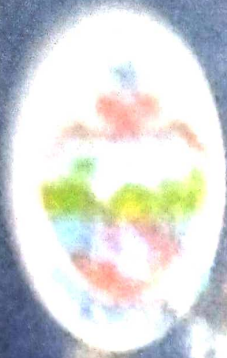

828 Mandai's  
**SHRI PANCHAM KHEMRAJ  
MAHAVIDYALAYA, SAWANTWADI**

WAC-46 ACCREDITED & GRACE, COMB & 3P  
Email: [navnirman@navnirman.com](mailto:navnirman@navnirman.com) Phone: (220) 272117

**Student's ID Card for 2022-23**

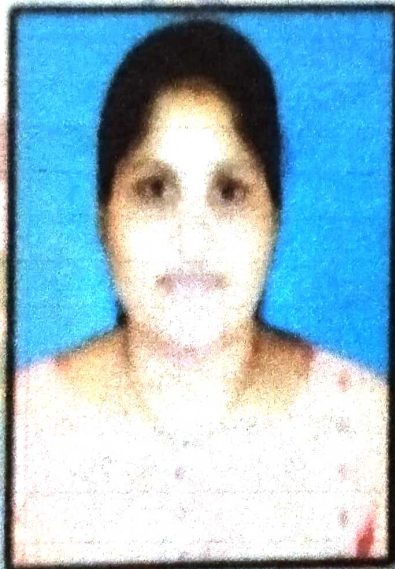

**KRUTIKA KESHAV POKALE**

**Class : MA, Hindi, Part-2**

**PRN :**

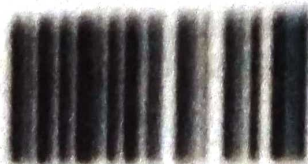

*(Signature)*  
**Principal's Sig**

Principal

Navnirman Shikshan Sanstha's  
Laxmibai Sitaram Halbe  
College of Arts, Commerce & Science,  
Tal. Dodamarg, Dist. Sindhudurg.

This receipt is to be preserved and produced by the candidate at the time of examination.



University of Mumbai

**Shri Pancham Khemraj Mahavidyalaya, Sawantwadi**

**Unaided Course Examination Fee Receipt**

Examination Seat No.

Received from Shri./Smt. Ashita Vijay Naik



Attested PHOTO

the sum of Rs. 3350/- ( in words Three Thousand Three hundred ) being the total fee for permission to appear at the ensuing M.A. Eng II Examination ( April/October 2024 )

Details :-

- i ) Examination Fee .. .. . ₹ 1500 + 1500
- ii ) Mark list fee .. .. . ₹ 50 + 50
- iii ) ~~Cost of form~~ CONVOCA. .. .. . ₹ 250
- iv ) Late fee .. .. . ₹

Total ₹

3350/-

Candidate's Signature \_\_\_\_\_

No. 1705



Signed in my presence \_\_\_\_\_



Date: 15/10/2022

Principal  
Navnirman Shikshan Sanstha's  
Laxmibai Sitaram Halbe For Principal  
College of Arts, Commerce & Science,  
Tal. Dodamarg, Dist. Sindhudurg.

MULA EDUCATION SOCIETY SONAI TAL - NEWASA DIST - AHMEDNAGAR  
**ARTS, COMMERCE & SCIENCE COLLEGE SONAI**

Office Copy

sonai

Member ID: 12107 Regular Admission Fee Receipt (Confirmed Admission-2022-2023) Section: Center Unit

<b>Name:</b>	GAWADE EKATA ARUN			<b>Class:</b>	ME COM - I (CREDIT)
<b>GR/PRN No.:</b>	1993	<b>Adm. Form No.:</b>	1743475	<b>Division Type:</b>	NON-GRANT
<b>Date:</b>	20/10/2022	<b>Cell No.:</b>	9011782001	<b>Roll No.:</b>	627
<b>Receipt No.:</b>	2239	<b>Division:</b>	A	<b>Fee Category:</b>	EWS/RCSMS
<b>Bank Details:</b>	<b>No.:</b>				
Tuition Fee	0	Stud Activity	0	Tuition Fee	0
Admission Fee	10	Liabray Deposit	1000	Parking	250
Stud Well Fund	0	Stud Insurance	20	Tution Skill Ba	0
Library Fee	300	Indoor Sport	0	Carrier Guidanc	0
Gymkhana	250	Ashwamegh	30	NSS University	10
Eligibility Fee	400	Disaster	20	Eq Main Charges	0
Medical Fee	40	Term End Exam	0	Course Work	0
Develop Fund	125	Computerisation	100	Admi Charges	0
Stud Aid Fund	25	Post Grad Fee	0	Pre Synopsis Pr	0
Anti Raging	0	Sem/Workshop	0	Prov Admission	0
Registration	100	Online Admissio	100	6Monthly Progre	0
Laboratory Fee	0	Internet Charge	0	Project Fee	0
<b>Fee In Words: Rupees Three Thousand Only</b>				<b>Head Fee</b>	<b>3000</b>
<b>Total Pending Fee Till Date (Including All Academic Years): 4140</b>					

Principal

Navnirman Shikshan Sanstha's

For Principal Laxmibai Sitaram Halbe Printed By VRD

College of Arts, Commerce & Science,  
 ARTS, COMMERCE & SCIENCE COLLEGE SONAI, AHMEDNAGAR

NVS

Search Sign

www.vnddhissoftware.com  
 Copyright © 1998 VRIDDHI Software Solutions Pvt Ltd